

LANDINGS COMMUNITY DEVELOPMENT DISTRICT

LOCATION MAP

PLATE NO. 1

Source: ETM & Flagler County

Legend

Subject Property

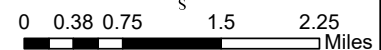

ETM England, Thimms & Miller, Inc.
 VISION • EXPERIENCE • RESULTS
 14775 Old St. Augustine Road Jacksonville, FL 32258
 904-642-8990 • Fax: 904-646-9485 • www.etmnc.com

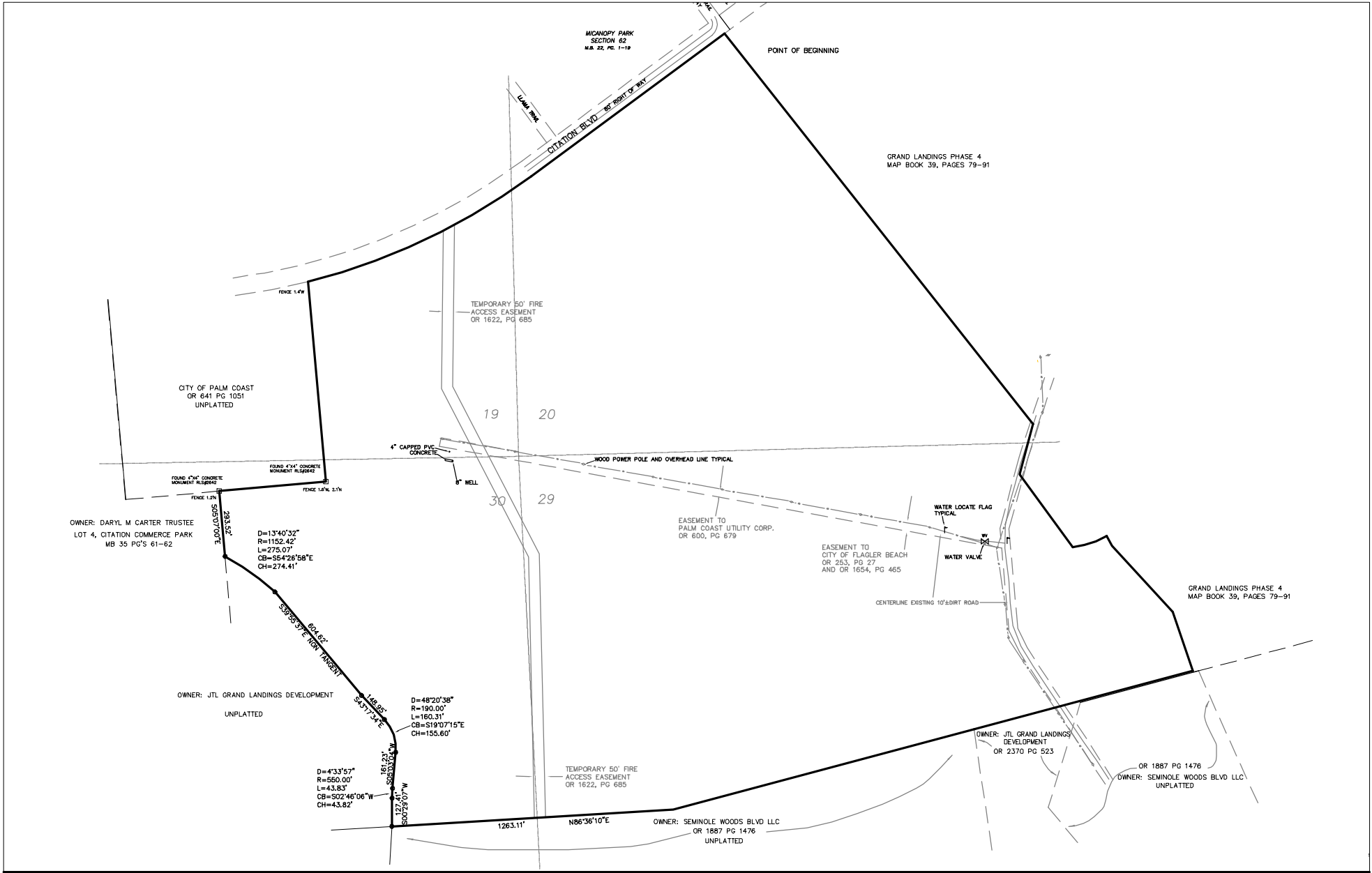

VISION - EXPERIENCE - RESULTS
ENGLAND - THIMS & MILLER, INC.

14775 Old St. Augustine Road, Jacksonville, FL 32258
TEL: (904) 642-8990, FAX: (904) 646-9485
CA - 00002584 LC - 0000316

DISTRICT BOUNDARY

LANDINGS COMMUNITY DEVELOPMENT DISTRICT

CITY OF PALM COAST, FLORIDA

ETM NO. 20-338-01

DRAWN BY: CJG

DATE: 9/2/2022

PLATE NO. 2

MAP OF BOUNDARY SURVEY OF

DESCRIPTION

PART OF SECTIONS 19, 20, 29 AND 30, TOWNSHIP 12 SOUTH, RANGE 31 EAST, FLAGLER COUNTY, FLORIDA BEING MORE PARTICULARLY DESCRIBED AS FOLLOWS:

COMMENCE AT THE SOUTHWEST CORNER OF RESERVED PARCEL A1, LAGUNA FOREST, SECTION 64, SEMINOLE WOODS, AS RECORDED IN MAP BOOK 18, PAGES 36 THROUGH 43, PUBLIC RECORDS OF FLAGLER COUNTY, FLORIDA, SAID POINT ALSO BEING THE INTERSECTION OF THE NORTH RIGHT OF WAY LINE OF CITATION BOULEVARD AND THE EAST RIGHT OF WAY LINE OF LAGUNA FOREST TRAIL, THENCE S36°30'03"E ALONG THE SOUTHERLY EXTENSION OF THE SAID EAST RIGHT OF WAY LINE AND THE WEST LINE OF SAID RESERVED PARCEL A1 A DISTANCE OF 80.00 FEET TO A POINT ON THE SOUTH RIGHT OF WAY LINE OF CITATION BOULEVARD AFORESAID; THENCE S53°29'57"W ALONG SAID SOUTH RIGHT OF WAY A DISTANCE OF 28.73 FEET TO THE NORTHWEST CORNER OF THOSE LANDS DESCRIBED IN OFFICIAL RECORDS BOOK 2370, PAGE 523, PUBLIC RECORDS OF FLAGLER COUNTY, FLORIDA, AND THE POINT OF BEGINNING; THENCE S53°29'57"W CONTINUING ALONG SAID RIGHT OF WAY A DISTANCE OF 1076.65 FEET TO THE POINT OF CURVATURE OF A CURVE CONCAVE NORTHWESTERLY, HAVING A RADIUS OF 2860.00 FEET, A CENTRAL ANGLE OF 22°18'53", BEING SUBTENDED BY A CHORD BEARING OF S64°43'14"W AND A CHORD DISTANCE OF 1106.84 FEET; THENCE WESTERLY ALONG SAID CURVE TO THE RIGHT FOR AN ARC LENGTH OF 1113.87 FEET TO THE NORTHEAST CORNER OF THOSE LANDS DESCRIBED IN OFFICIAL RECORDS BOOK 641, PAGE 1051, PUBLIC RECORDS OF FLAGLER COUNTY, FLORIDA; THENCE DEPARTING SAID RIGHT OF WAY AND ALONG THE EAST LINE OF SAID LANDS S05°08'56"E A DISTANCE OF 899.94 FEET TO THE SOUTHEAST CORNER OF SAID LANDS; THENCE S84°57'19"W ALONG THE SOUTH LINE OF SAID LANDS A DISTANCE OF 479.57 FEET TO THE NORTHEAST CORNER OF LOT 4, CITATION COMMERCE PARK, AS RECORDED IN MAP BOOK 35, PAGES 61 AND 62, PUBLIC RECORDS OF FLAGLER COUNTY, FLORIDA; THENCE DEPARTING SAID LANDS AND ALONG THE EAST LINE OF SAID LOT 4, S05°07'00"E A DISTANCE OF 293.52 FEET TO A POINT ON A CURVE CONCAVE SOUTHWESTERLY HAVING A RADIUS OF 1152.42 FEET, A CENTRAL ANGLE OF 13°40'32", BEING SUBTENDED WITH A CHORD BEARING OF S54°26'58"E AND A CHORD DISTANCE OF 274.41 FEET; THENCE DEPARTING SAID EAST LINE AND SOUTHEASTERLY ALONG SAID CURVE TO THE RIGHT FOR AN ARC LENGTH OF 275.07 FEET; THENCE ON A NON TANGENT LINE S39°55'37"E A DISTANCE OF 604.62 FEET; THENCE S43°17'34"E A DISTANCE OF 148.95 FEET TO THE POINT OF CURVATURE OF A CURVE CONCAVE SOUTHWESTERLY, HAVING A RADIUS OF 190.00 FEET, A CENTRAL ANGLE OF 48°20'38", BEING SUBTENDED BY A CHORD BEARING OF S19°07'15"E AND A CHORD DISTANCE OF 155.60 FEET; THENCE THENCE SOUTHERLY ALONG SAID CURVE TO THE RIGHT FOR AN ARC LENGTH OF 160.31 FEET TO THE POINT OF TANGENCY THEREOF; THENCE S05°03'04"W A DISTANCE OF 161.23 FEET TO THE POINT OF CURVATURE OF A CURVE CONCAVE TO EASTERLY, HAVING A RADIUS OF 550.00 FEET, A CENTRAL ANGLE OF 04°33'57", BEING SUBTENDED WITH A CHORD BEARING OF S02°46'06"W AND A CHORD DISTANCE OF 43.82 FEET TO THE POINT OF TANGENCY THEREOF; THENCE S00°29'07"W FOR A DISTANCE OF 127.41 FEET THENCE N86°36'10"E ALONG A NORTHERLY LINE OF THOSE LANDS DESCRIBED IN OFFICIAL RECORDS BOOK 1887, PAGE 1476, PUBLIC RECORDS OF FLAGLER COUNTY, FLORIDA, A DISTANCE OF 1263.11 FEET; THENCE N75°00'26"E CONTINUING ALONG SAID NORTHERLY LINE A DISTANCE OF 1393.40 FEET TO A POINT ON A WESTERLY LINE OF THOSE LANDS DESCRIBED IN OFFICIAL RECORDS BOOK 2370, PAGE 523, PUBLIC RECORDS OF FLAGLER COUNTY, FLORIDA; THENCE EASTERLY ALONG THE PROLONGATION OF THE PREVIOUSLY DESCRIBED NORTHERLY LINE, N75°00'26"E A DISTANCE OF 1015.01 FEET TO A POINT ON THE WESTERLY LINE OF THOSE LANDS DESCRIBED IN OFFICIAL RECORDS BOOK 2370, PAGE 523, AFORESAID; THENCE ALONG THE SAID WESTERLY LINES THE FOLLOWING CALLS AND DISTANCES, N19°01'56"W A DISTANCE OF 278.67 FEET; THENCE N42°18'09"W A DISTANCE OF 401.72 FEET; THENCE N30°24'29"W A DISTANCE OF 50.00 FEET TO A POINT ON A NON TANGENT CURVE CONCAVE NORTHWESTERLY, HAVING A RADIUS OF 375.00 FEET, A CENTRAL ANGLE OF 24°29'34", BEING SUBTENDED BY A CHORD BEARING OF S71°50'18"W AND A CHORD DISTANCE OF 159.09 FEET; THENCE WESTERLY ALONG SAID CURVE TO THE RIGHT FOR AN ARC LENGTH OF 160.30 FEET; THENCE N36°13'54"W A DISTANCE OF 403.20 FEET; THENCE N14°49'44"E A DISTANCE OF 234.68 FEET; THENCE N38°16'50"W A DISTANCE OF 2229.65 FEET TO THE POINT OF BEGINNING.

SUBJECT PROPERTY CONTAINING 8,915,986 SQUARE FEET AND/OR 204.68 ACRES MORE OR LESS.



VISION - EXPERIENCE - RESULTS
ENGLAND - THIMS & MILLER, INC.

14775 Old St. Augustine Road, Jacksonville, FL 32258
 TEL: (904) 642-8990, FAX: (904) 646-9485
 CA - 00002584 LC - 0000316

DISTRICT LEGAL DESCRIPTION

LANDINGS COMMUNITY DEVELOPMENT DISTRICT

CITY OF PALM COAST, FLORIDA

ETM NO. 20-338-01

DRAWN BY: CJG

DATE: 9/2/2022

PLATE NO. 3

**LANDINGS COMMUNITY
DEVELOPMENT DISTRICT**

Future Land Use

PLATE NO. 4

Source: ETM & Flagler County

Legend

- Subject Property
- Greenbelt
- Institutional
- Mixed Use
- Residential

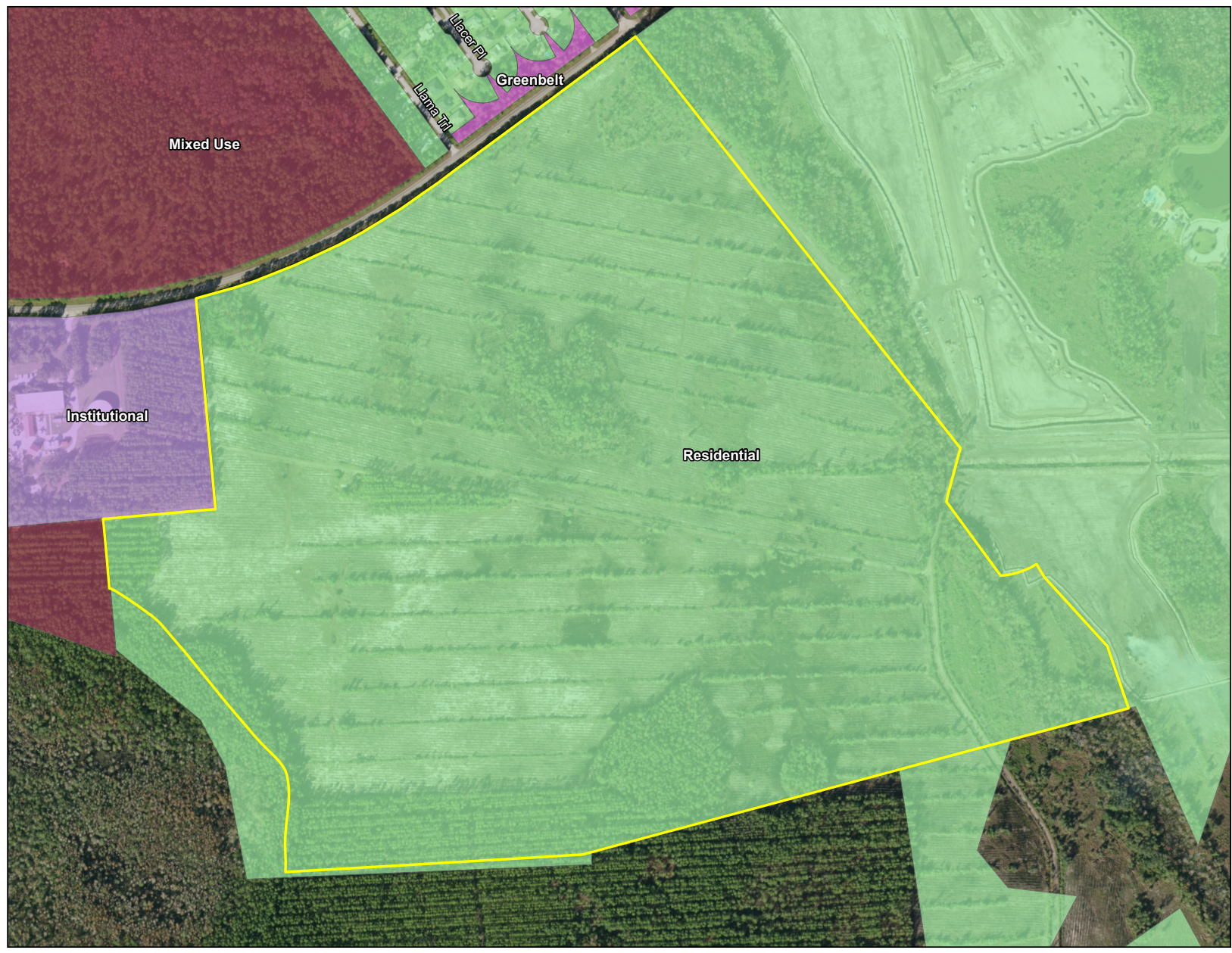
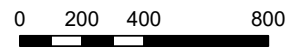

ETM England, Thims & Miller, Inc.
DISCLAIMER: INFORMATION ON THIS MAP IS SUBJECT TO CONTINUOUS MONITORING AND UPDATING. ENGLAND, THIMS AND MILLER, INC. (ETM) MAKES NO WARRANTY, EXPRESS OR IMPLIED, AS TO THE CONTENT, ACCURACY, OR FITNESS FOR ANY PARTICULAR PURPOSE OF THE INFORMATION INCLUDED HEREON. LAND USE ETM SHALL NOT BE RESPONSIBLE IN ANY WAY FOR ACCURACY OR COMPLETENESS OF THE INFORMATION CONTAINED HEREON. NOT A PROFESSIONAL ENGINEERING OR ARCHITECTURAL DRAWING.

14775 Old St. Augustine Road Jacksonville, FL 32258
 904-642-8990 • Fax: 904-646-9485 • www.etm-inc.com

T:\2020\20-338-03_CDD\LandDev\Design\Plots\Exhibits\MASTER PLAN.dwg, 9/8/2022 7:52:00 AM, Callegos, 1:1

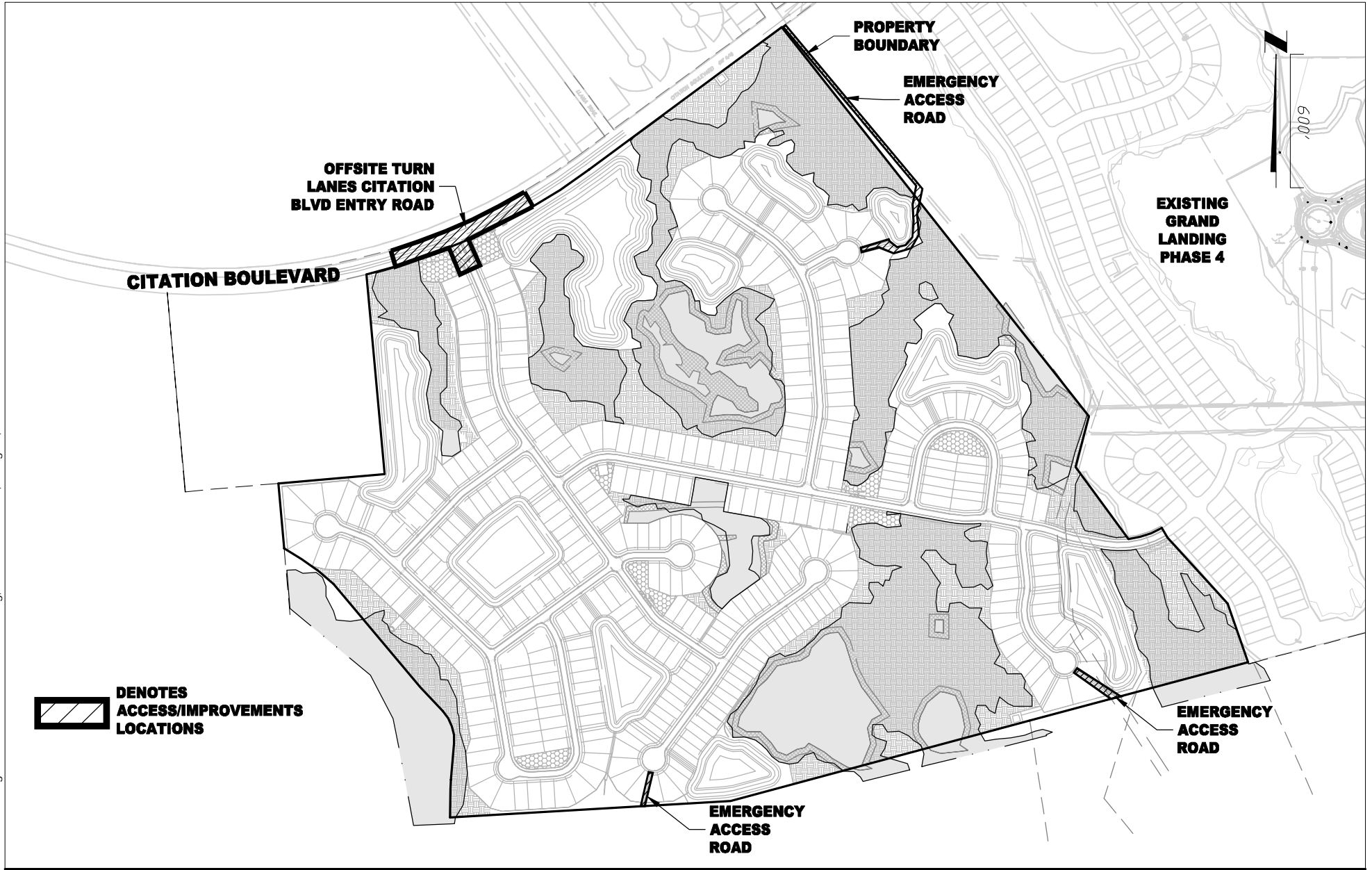

 **DENOTES
ACCESS/IMPROVEMENTS
LOCATIONS**

ETM

VISION - EXPERIENCE - RESULTS
ENGLAND - THIMS & MILLER, INC.

14775 Old St. Augustine Road, Jacksonville, FL 32258
TEL: (904) 642-8990, FAX: (904) 646-9485
CA - 00002584 LC - 0000316

**OFFSITE TURN LANES, ONSITE COLLECTOR
ROADWAY, AND EMERGENCY ACCESS ROADS
LANDINGS COMMUNITY DEVELOPMENT DISTRICT
CITY OF PALM COAST, FLORIDA**

ETM NO. 20-338-01

DRAWN BY: CJG

DATE: 9/2/2022

PLATE NO. 5

T:\2020\20-338\20-338-03_CDD\LandDev\Design\Plots\Exhibits\MASTER PLAN.dwg, 9/8/2022 7:52:05 AM, GallegosC, 1:1

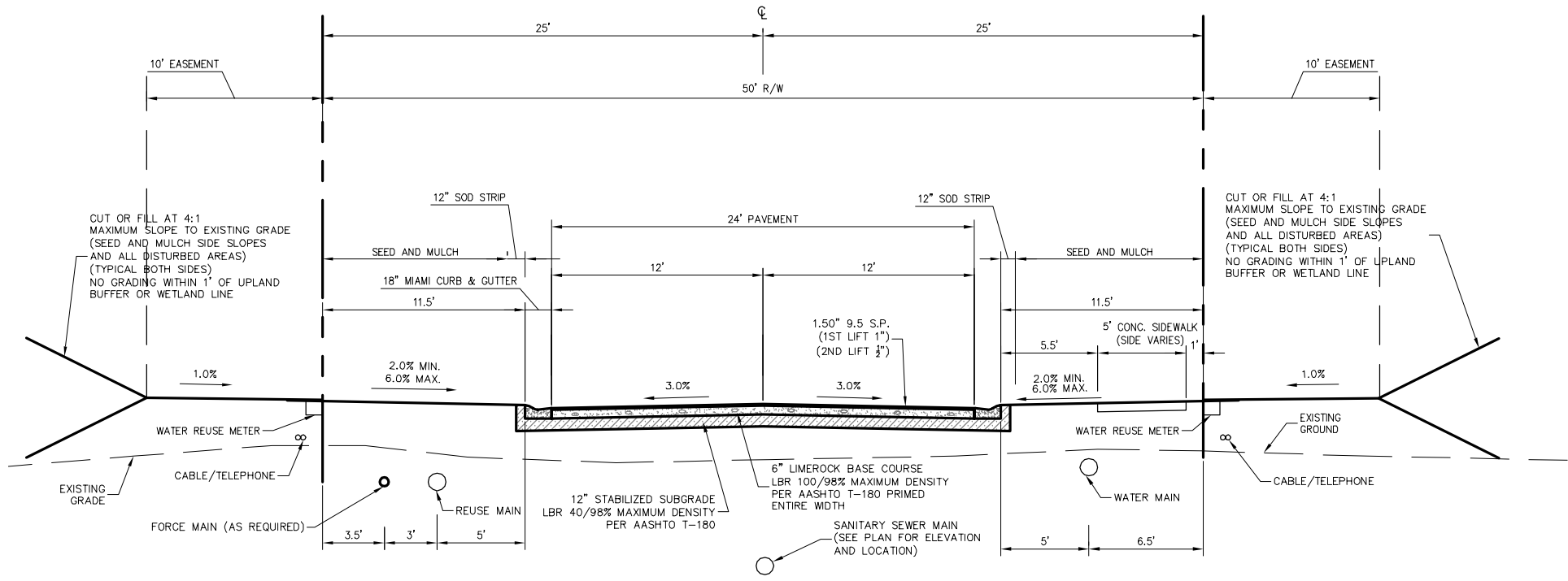

50' ROW TYPICAL SECTION

N.T.S.



VISION - EXPERIENCE - RESULTS
ENGLAND - THIMS & MILLER, INC.

14775 Old St. Augustine Road, Jacksonville, FL 32258
TEL: (904) 642-8990, FAX: (904) 646-9485
CA - 00002584 LC - 0000316

TYPICAL ROADWAY CROSS SECTION

LANDINGS COMMUNITY DEVELOPMENT DISTRICT

CITY OF PALM COAST, FLORIDA

ETM NO. 20-338-01

DRAWN BY: CJG

DATE: 9/2/2022

PLATE NO. 6

PLOTTED: September 8, 2022 - 7:52 AM, BY: Caronne Gallegos

T:\2020\20-338\20-338-03_CDD\LandDev\Design\Plots\Exhibits\MASTER PLAN.dwg

T:\2020\20-338\20-338-03_CDD\LandDev\Design\Plots\Exhibits\UTILITY MASTER PLAN.dwg, 9/8/2022 7:52:21 AM, GallegosC, 1:1

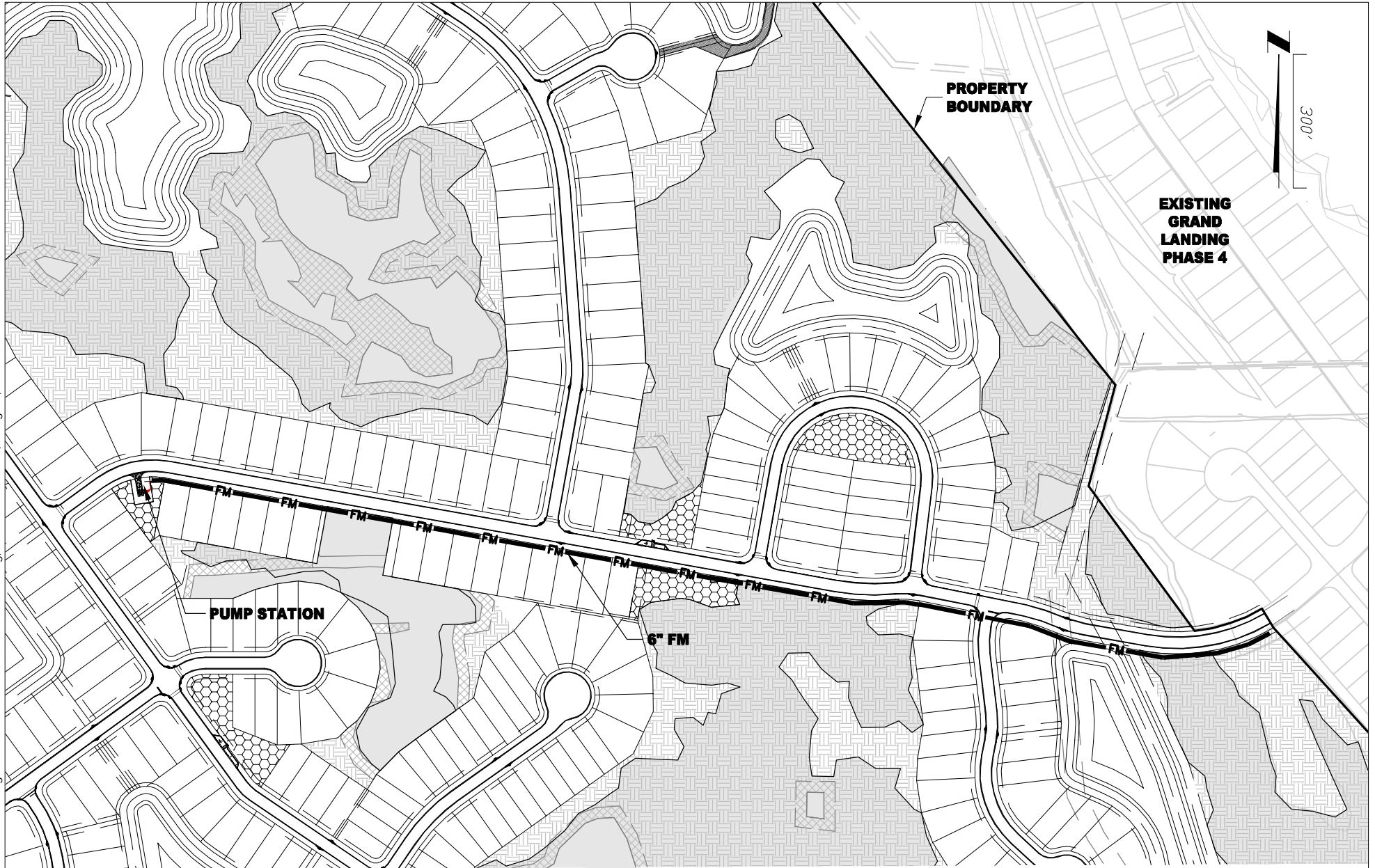

ETM

VISION - EXPERIENCE - RESULTS
 ENGLAND - THIMS & MILLER, INC.

14775 Old St. Augustine Road, Jacksonville, FL 32258
 TEL: (904) 642-8990, FAX: (904) 646-9485
 CA - 00002584 LC - 0000316

MASTER UTILITY IMPROVEMENTS

LANDINGS COMMUNITY DEVELOPMENT DISTRICT

CITY OF PALM COAST, FLORIDA

ETM NO. 20-338-01

DRAWN BY: CJG

DATE: 9/2/2022

PLATE NO. 7

T:\2020\20-338\20-338-03_CDD\LandDev\Design\Plots\Exhibits\UTILITY MASTER PLAN.dwg PLOTTED: September 8, 2022 - 7:52 AM, BY: Caranne Gallegos

T:\2020\20-338\20-338-03_CDD\LandDev\Design\Plots\Exhibits\UTILITY MASTER PLAN.dwg, 9/8/2022 7:52:31 AM, GallegosC, 1:1

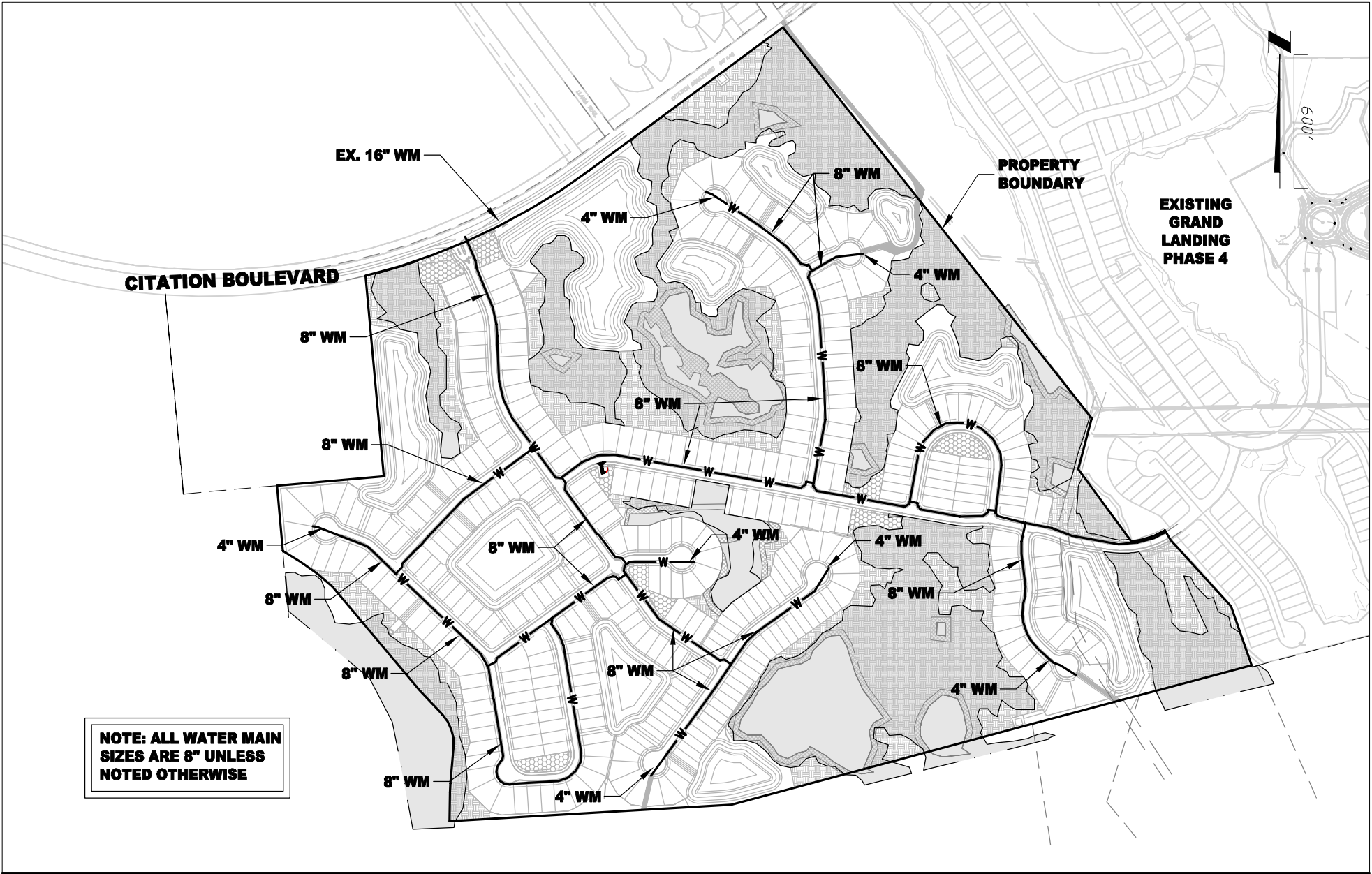

NOTE: ALL WATER MAIN SIZES ARE 8" UNLESS NOTED OTHERWISE



VISION - EXPERIENCE - RESULTS
ENGLAND - THIMS & MILLER, INC.

14775 Old St. Augustine Road, Jacksonville, FL 32258
TEL: (904) 642-8990, FAX: (904) 646-9485
CA - 00002584 LC - 0000316

WATER DISTRIBUTION SYSTEM

LANDINGS COMMUNITY DEVELOPMENT DISTRICT

CITY OF PALM COAST, FLORIDA

ETM NO. 20-338-01

DRAWN BY: CJG

DATE: 9/2/2022

PLATE NO. 9

T:\2020\20-338\20-338-03_CDD\LandDev\Design\Plots\Exhibits\UTILITY MASTER PLAN.dwg PLOTTED: September 8, 2022 - 7:52 AM, BY: Caronne Gallegos

T:\2020\20-338\20-338-03_CDD\LandDev\Design\Plots\Exhibits\UTILITY MASTER PLAN.dwg, 9/8/2022 7:52:36 AM, GallegosC, 1:1

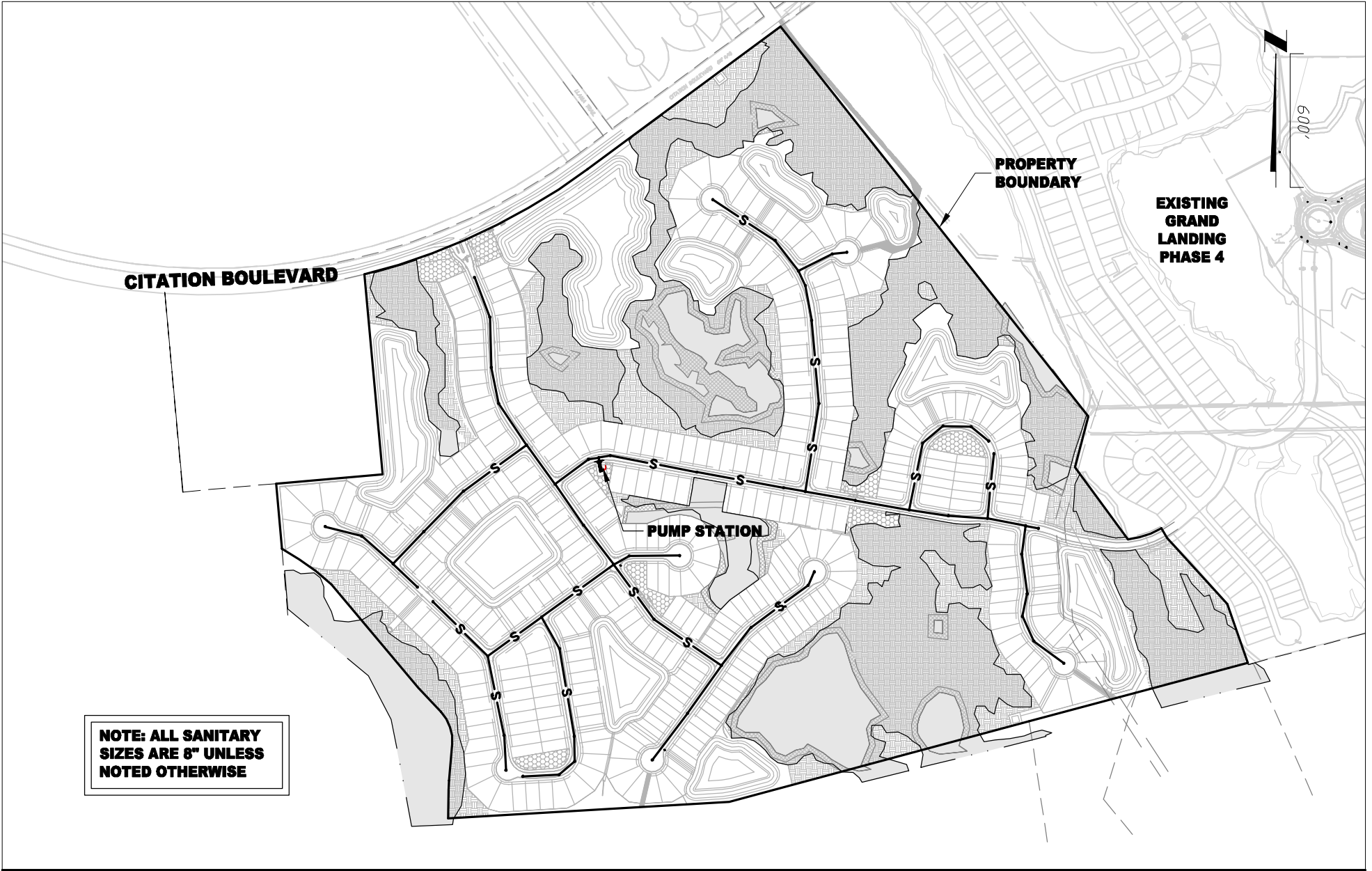

**NOTE: ALL SANITARY
SIZES ARE 8" UNLESS
NOTED OTHERWISE**



**VISION - EXPERIENCE - RESULTS
ENGLAND - THIMS & MILLER, INC.**

14775 Old St. Augustine Road, Jacksonville, FL 32258
TEL: (904) 642-8990, FAX: (904) 646-9485
CA - 00002584 LC - 0000316

SANITARY SEWER COLLECTION SYSTEM
LANDINGS COMMUNITY DEVELOPMENT DISTRICT
CITY OF PALM COAST, FLORIDA

ETM NO.	20-338-01
DRAWN BY:	CJG
DATE:	9/2/2022
PLATE NO.	10

T:\2020\20-338\20-338-03_CDD\LandDev\Design\Plots\Exhibits\UTILITY MASTER PLAN.dwg PLOTTED: September 8, 2022 - 7:52 AM, BY: Caranne Gallegos

T:\2020\20-338\20-338-03_CDD\LandDev\Design\Plots\Exhibits\UTILITY MASTER PLAN.dwg, 9/8/2022 7:52:41 AM, GallegosC, 1:1



VISION - EXPERIENCE - RESULTS
ENGLAND - THIMS & MILLER, INC.

14775 Old St. Augustine Road, Jacksonville, FL 32258
 TEL: (904) 642-8990, FAX: (904) 646-9485
 CA - 00002584 LC - 0000316

STORMWATER MANAGEMENT SYSTEM

LANDINGS COMMUNITY DEVELOPMENT DISTRICT

CITY OF PALM COAST, FLORIDA

ETM NO. 20-338-01

DRAWN BY: CJG

DATE: 9/2/2022

PLATE NO. 11

T:\2020\20-338\20-338-03_CDD\LandDev\Design\Plots\Exhibits\UTILITY MASTER PLAN.dwg PLOTTED: September 8, 2022 - 7:52 AM, BY: Caronne Gallegos

T:\2020\20-338\20-338-03_CDD\LandDev\Design\Plots\Exhibits\MASTER PLAN.dwg, 9/8/2022 7:55:53 AM, GallegosC, 1:1



PHASE 1: $\triangle 50'$ = 31 LOTS
 $\triangle 60'$ = 65 LOTS
 \triangle VILA = 38 LOTS

 134 PHASE 1 TOTAL LOTS

PHASE 2: $\square 50'$ = 45 LOTS
 $\square 60'$ = 52 LOTS
 \square VILA = 66 LOTS

 163 PHASE 2 TOTAL LOTS

PHASE 3: $\circ 50'$ = 58 LOTS
 $\circ 60'$ = 44 LOTS

 102 PHASE 3 TOTAL LOTS

OVERALL: $50'$ = 133 LOTS
 $60'$ = 162 LOTS
 VILA = 104 LOTS

 399 TOTAL LOTS

ETM

VISION - EXPERIENCE - RESULTS
 ENGLAND - THIMS & MILLER, INC.

14775 Old St. Augustine Road, Jacksonville, FL 32258
 TEL: (904) 642-8990, FAX: (904) 646-9485
 CA - 00002584 LC - 0000316

MASTER PLAN

LANDINGS COMMUNITY DEVELOPMENT DISTRICT

CITY OF PALM COAST, FLORIDA

ETM NO. 20-338-01

DRAWN BY: CJG

DATE: 9/2/2022

PLATE NO. 12